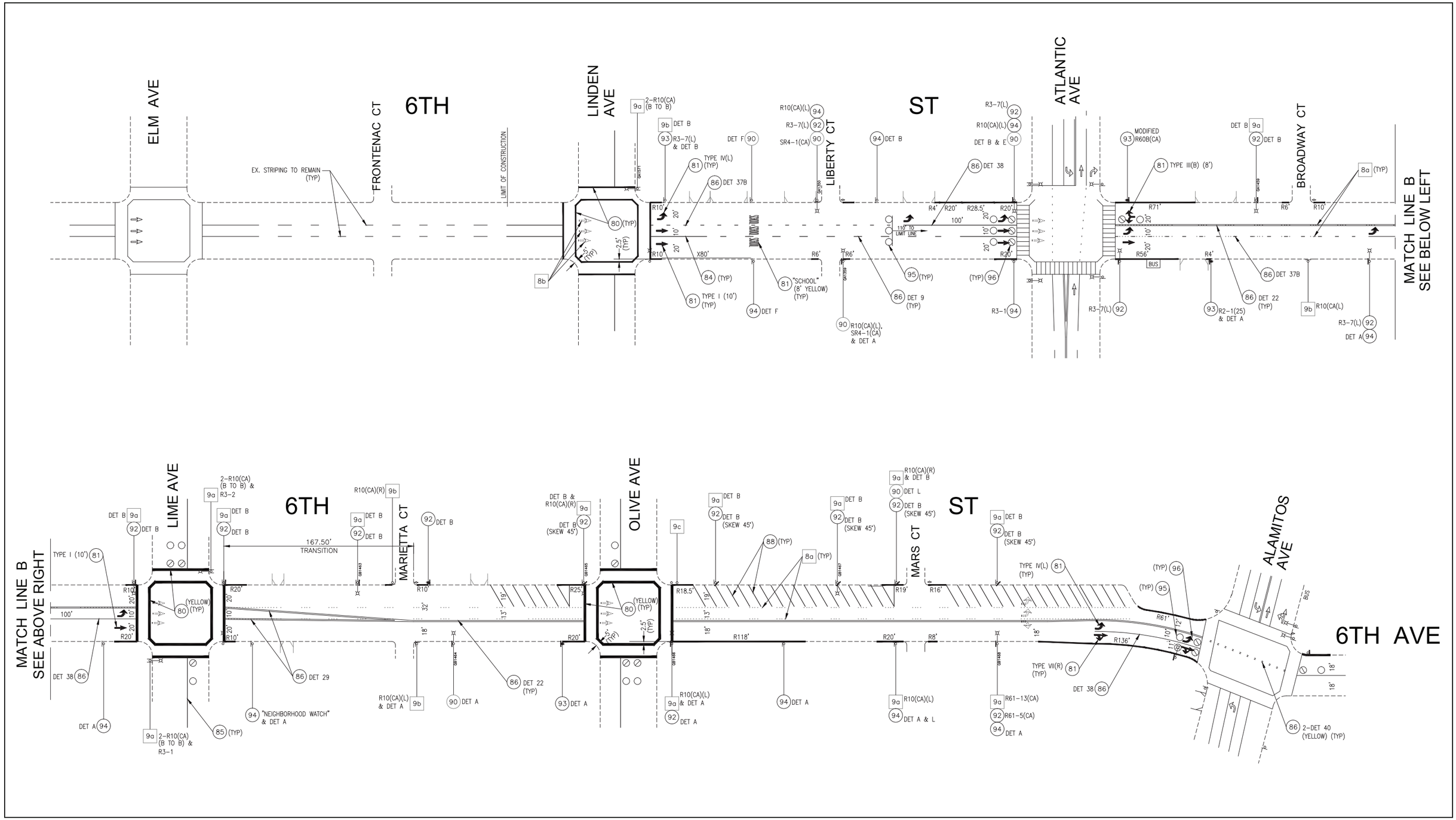

Source: City of Long Beach, Traffic Engineering Division, October 8, 2013.

0 80'

2/20/14 JN 132954-20003 MAS

MLK AVENUE AND 7TH STREET SAFETY IMPROVEMENT PROJECT
AIR QUALITY ASSESSMENT

Conceptual Site Plan (Sheet 3)

Exhibit 3c