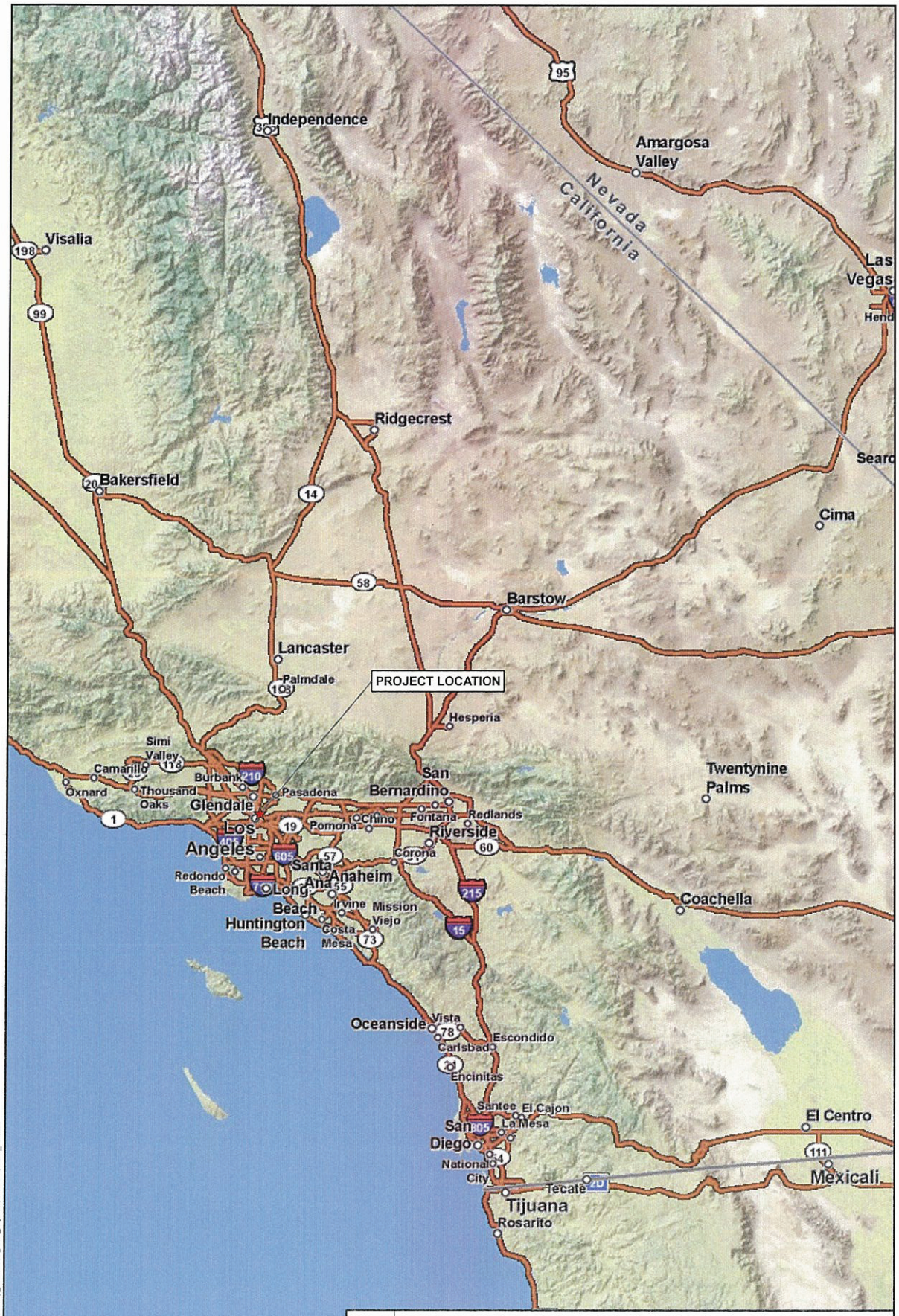

SOURCES:
ESRI (Aerial, Roads 2009);
URS (project site 2010).

Regional Map
North Spring Street Viaduct Widening and Rehabilitation Project
Los Angeles, CA 90012

URS

15 0 15 30 Miles
SCALE: 1" = 15 Miles (1:1,900,800)
SCALE CORRECT WHEN PRINTED AT 11X17

CHECKED BY CM	DATE: 01-11-10	FIG. NO:
PM: LH	PROJ. NO: 29403049.60000	1

Path: G:\gis\projects\157\29403049\map_docs\mxd\regional_map.mxd, 01/12/10, colin_martinez

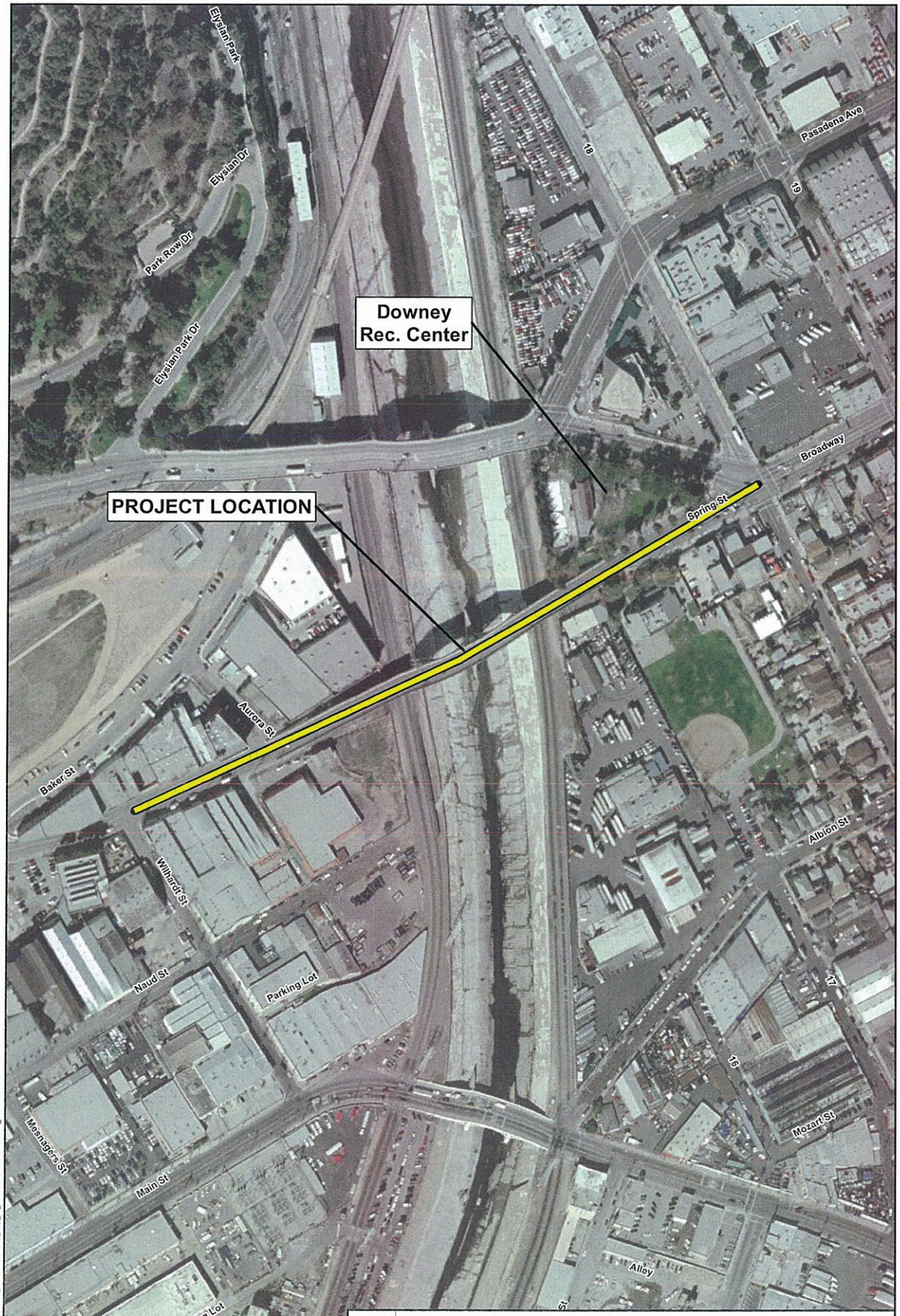

SOURCES:
ESRI (Aerial, Roads 2009);
URS (project site 2010).

Vicinity Map
North Spring Street Viaduct Widening and Rehabilitation Project
Los Angeles, CA 90012

URS

125 0 125 250 Feet
SCALE: 1" = 250' (1:3,000)
SCALE CORRECT WHEN PRINTED AT 11X17

CHECKED BY CM	DATE: 01-14-10	FIG. NO:
PM: LH	PROJ. NO: 29403049.60000	2

Path: G:\gis\projects\15~7\29403049\map_docs\mxd\vicinity_map_3k_zoom.mxd, 01/14/10, colin_mattison

Attachment 1

North Spring Street Viaduct between Wilhardt Street & South Avenue 18 (N Broadway)

AM	W/B									E/B									AVG DAILY TRAFFIC	AVG DAILY TRUCK
	passenger cars				trucks					passenger cars				trucks						
	pk period	pk hr dur	pk hr	ADT	pk period	pk hr dur	pk hr	% trucks	ADT	pk period	pk hr dur	pk hr	ADT	pk period	pk hr dur	pk hr	% trucks	ADT		
2015			1,701	13,304			**39**	**2%**	923			449	15,130			**59**	**13%**	1,292	**28,434**	**2,216**
2035	4929.55	2.88	1,712	15,885	153.25	2.88	**53**	**3%**	882	1829.58	3.97	461	17,733	265.51	3.97	**67**	**15%**	1,499	**33,618**	**2,381**

PM	W/B									E/B									AVG DAILY TRAFFIC	AVG DAILY TRUCK
	passenger cars				trucks					passenger cars				trucks						
	pk period	pk hr dur	pk hr	ADT	pk period	pk hr dur	pk hr	% trucks	ADT	pk period	pk hr dur	pk hr	ADT	pk period	pk hr dur	pk hr	% trucks	ADT		
2015			1,555	13,304			**60**	**4%**	923			2,341	15,130			**82**	**3%**	1,292	**28,434**	**2,216**
2035	5000.38	2.88	1,736	15,885	196.75	2.88	**68**	**4%**	882	9413.04	3.97	2,371	17,733	379.89	3.97	**96**	**4%**	1,499	**33,618**	**2,381**

Notes:

1. Opening Year Data from Compound Growth Factor (1% annually)
2. Horizon Year Data from RTP 2008 forecast model