Figure 1. Project Components

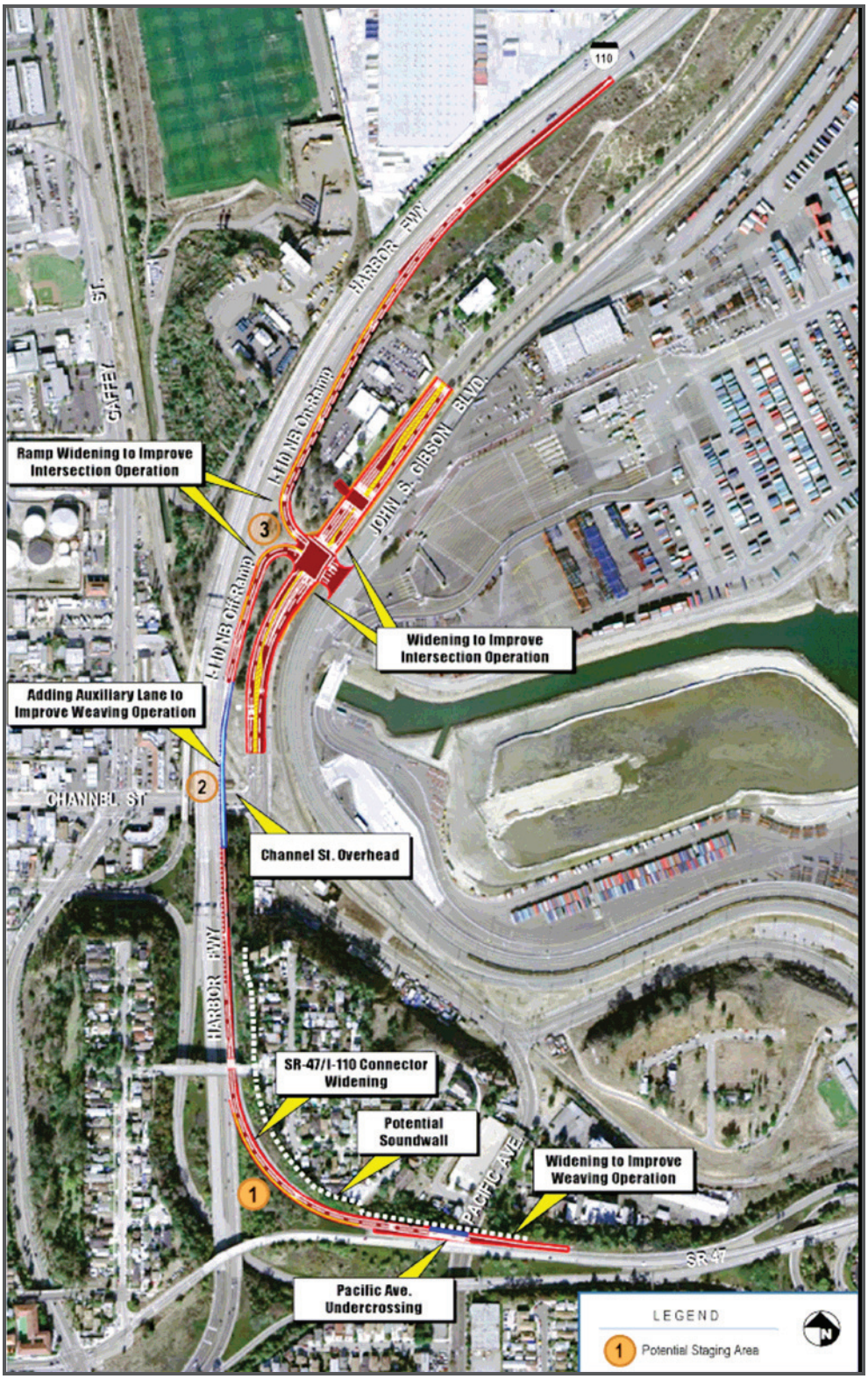

Figure 2. Sensitive Receptor Locations

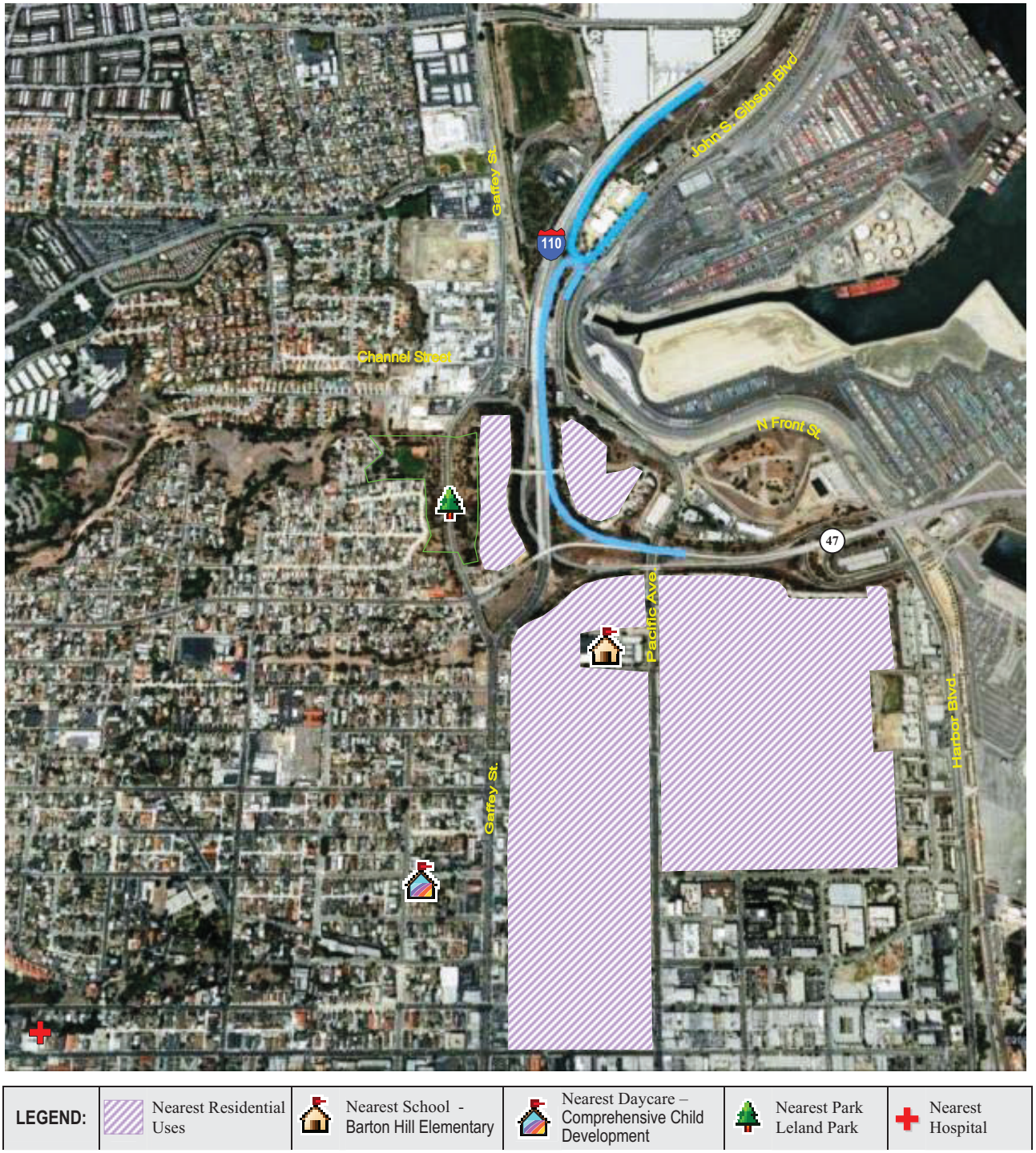

LEGEND:	Nearest Residential Uses	Nearest School - Barton Hill Elementary	Nearest Daycare – Comprehensive Child Development	Nearest Park Leland Park	Nearest Hospital

Project in 2008 RTIP Project Listing

SOUTHERN CALIFORNIA ASSOCIATION of GOVERNMENTS

Project Listing

Final 2008 Regional Transportation Improvement Program -- Los Angeles County

All

Local Highway

Cost in Thousands

ProjectID	County	Air Basin	Model	RTP ID	Program	Route	Begin	End	System	Conformity Category	Amend	Source
LAE0891	Los Angeles	SCAB		LAE0891	NCR31				L	EXEMPT	0	2008
							PTC	96	Agency	PICO RIVERA		

ROSEMEAD BLVD/HWY 19 RENOVATION PROJECT - NON-CAPACITY

Fund	ENG	R/W	CON	Total	Prior	2008/2009	2009/2010	2010/2011	2011/2012	2012/2013	2013/2014	Total
DEMO-SAFETEA-LU			80	80		80						80
CITY FUNDS			16	16	13	3						16
LAE0891 Total			96	96	13	83						96

ProjectID	County	Air Basin	Model	RTP ID	Program	Route	Begin	End	System	Conformity Category	Amend	Source
LA996340	Los Angeles	SCAB		LA996340	NCN31				L	NON-EXEMPT	0	2008
							PTC	47,983	Agency	POMONA		

MISSION BLVD. GRADE SEPARATION AT SR. 71(FROM UPRR UNDERCROSSING TO 9TH ST. MISSION BLVD FROM WESTERN TO CURRAN PLACE (CFP 6340, 8400). PPNO 2232. SAFETEA-LU # 511 (PPNO 2232)

Fund	ENG	R/W	CON	Total	Prior	2008/2009	2009/2010	2010/2011	2011/2012	2012/2013	2013/2014	Total
DEMO-SAFETEA-LU			3,360	3,360	2,688	672						3,360
DEMO - TEA 21			1,250	1,250	1,250							1,250
STP LOCAL			4,884	4,884	4,884							4,884
CITY FUNDS			5,426	5,426	1,796	3,003	627					5,426
LOCAL TRANS FUNDS	1,747	4,627	7,197	13,571	13,571							13,571
PROP "C25" FUNDS			16,379	16,379	15,592	787						16,379
TRAFFIC CONGESTION RELIEF			3,113	3,113	2,326	787						3,113
LA996340 Total	1,747	4,627	41,609	47,983	42,107	5,249	627					47,983

ProjectID	County	Air Basin	Model	RTP ID	Program	Route	Begin	End	System	Conformity Category	Amend	Source
LA0D390	Los Angeles	SCAB		LA0D390	CARH3				L	NON-EXEMPT	0	2008
							PTC	67,800	Agency	PORT OF LOS ANGELES		

THE PROJECT IMPROVES THE INTERSECTION AND I-110 ON/OFF-RAMPS AT JOHN S. GIBSON; AND ENHANCES THE OPERATION AND SAFETY OF THE I-110/SR 47/HARBOR BLVD INTERCHANGE CONNECTOR(SAFETEA-LU HPP # 2885. Addition of left and right turn lanes. Length of project - 1

Fund	ENG	R/W	CON	Total	Prior	2008/2009	2009/2010	2010/2011	2011/2012	2012/2013	2013/2014	Total
DEMO-SAFETEA-LU			4,000	4,000				4,000				4,000
PROP "C25" FUNDS			7,420	7,420				3,655	3,765			7,420
PORT FUNDS	1,000		15,332	16,332	500	500		7,666	7,666			16,332
LA0D390 Total	1,000		26,752	27,752	500	500		15,321	11,431			27,752

ProjectID	County	Air Basin	Model	RTP ID	Program	Route	Begin	End	System	Conformity Category	Amend	Source
LA0F030	Los Angeles	SCAB		LA0F030	NCRH3				L	EXEMPT	0	2008
							PTC	24,798	Agency	PORT OF LOS ANGELES		

Project will improve flow of traffic from I-110 Fwy on/off-ramps at C Street by consolidating two closely spaced intersections into one.

Fund	ENG	R/W	CON	Total	Prior	2008/2009	2009/2010	2010/2011	2011/2012	2012/2013	2013/2014	Total
PROP "C25" FUNDS			6,647	6,647				1,614	3,322	1,711		6,647
PORT FUNDS			15,151	15,151				5,652	3,944	5,555		15,151
LA0F030 Total			21,798	21,798				7,266	7,266	7,266		21,798

Print Date: 7/17/2008 8:57:07 AM

Page: 70 of 83