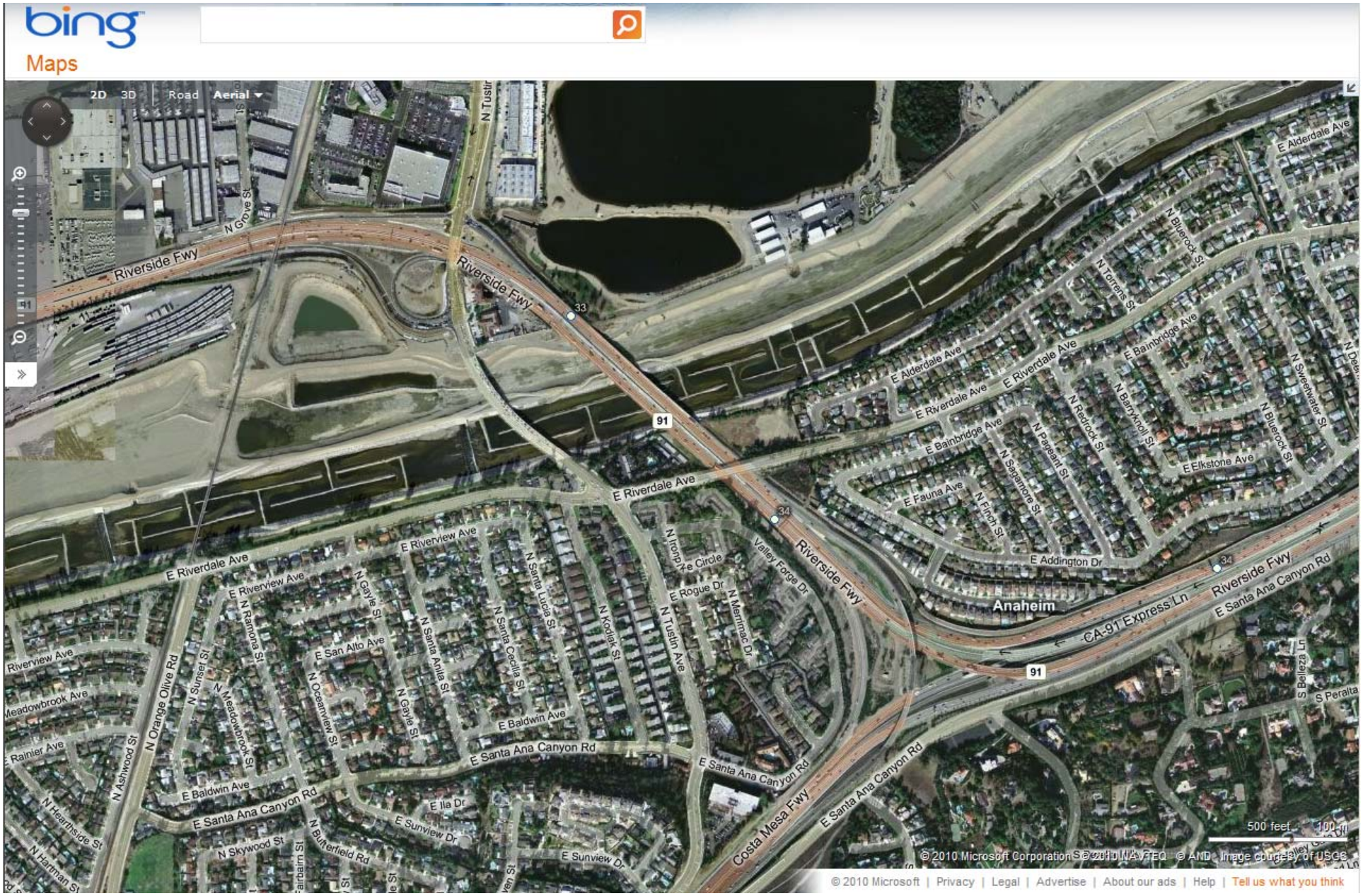

On Westbound State Route 91, Add an Auxiliary Lane from the NB SR-55/WB SR-91 Connector to the Tustin Avenue Interchange (Existing Aerial Photo)