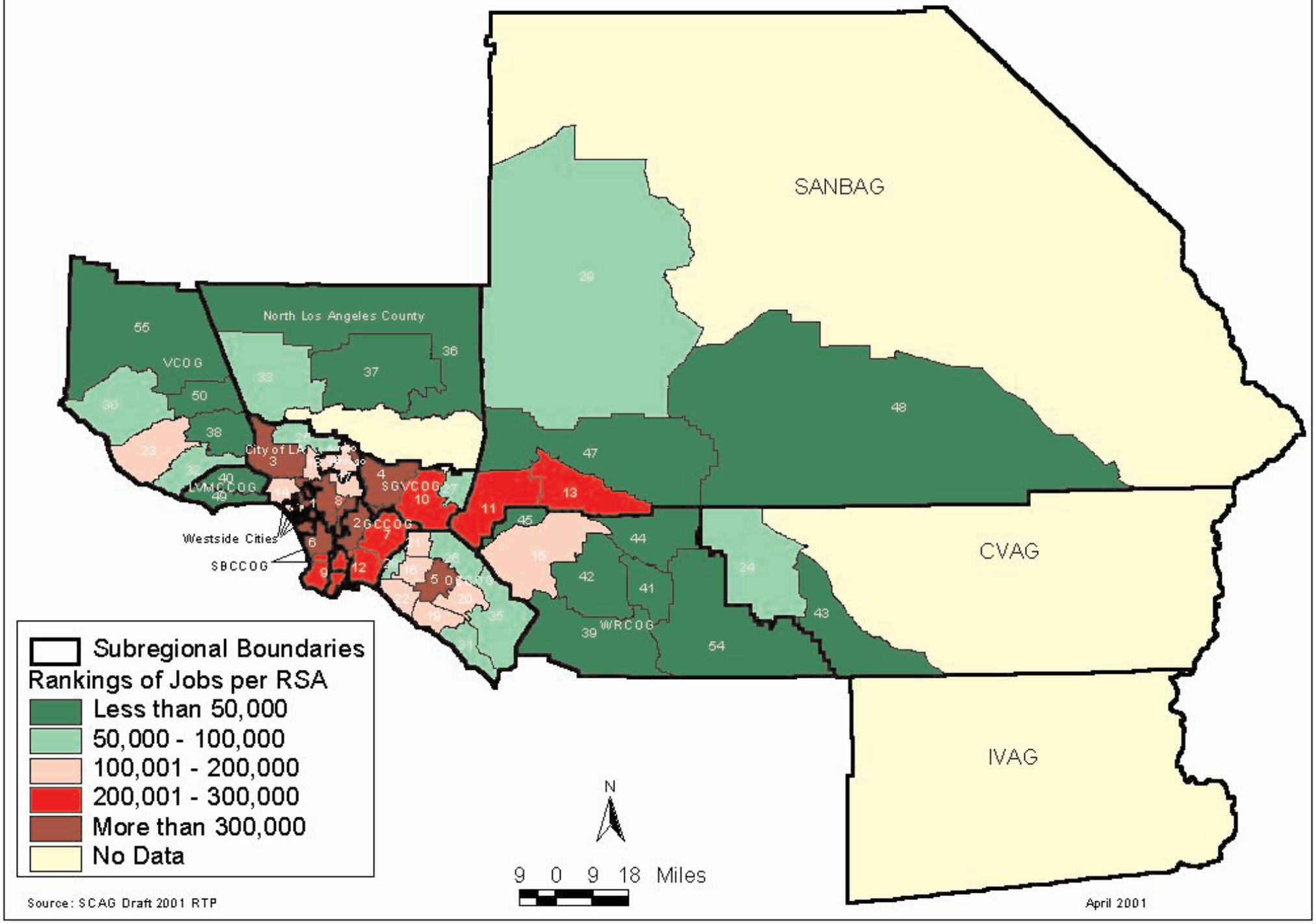Map 5. Jobs per Regional Statistical Area - 1997, with Rankings