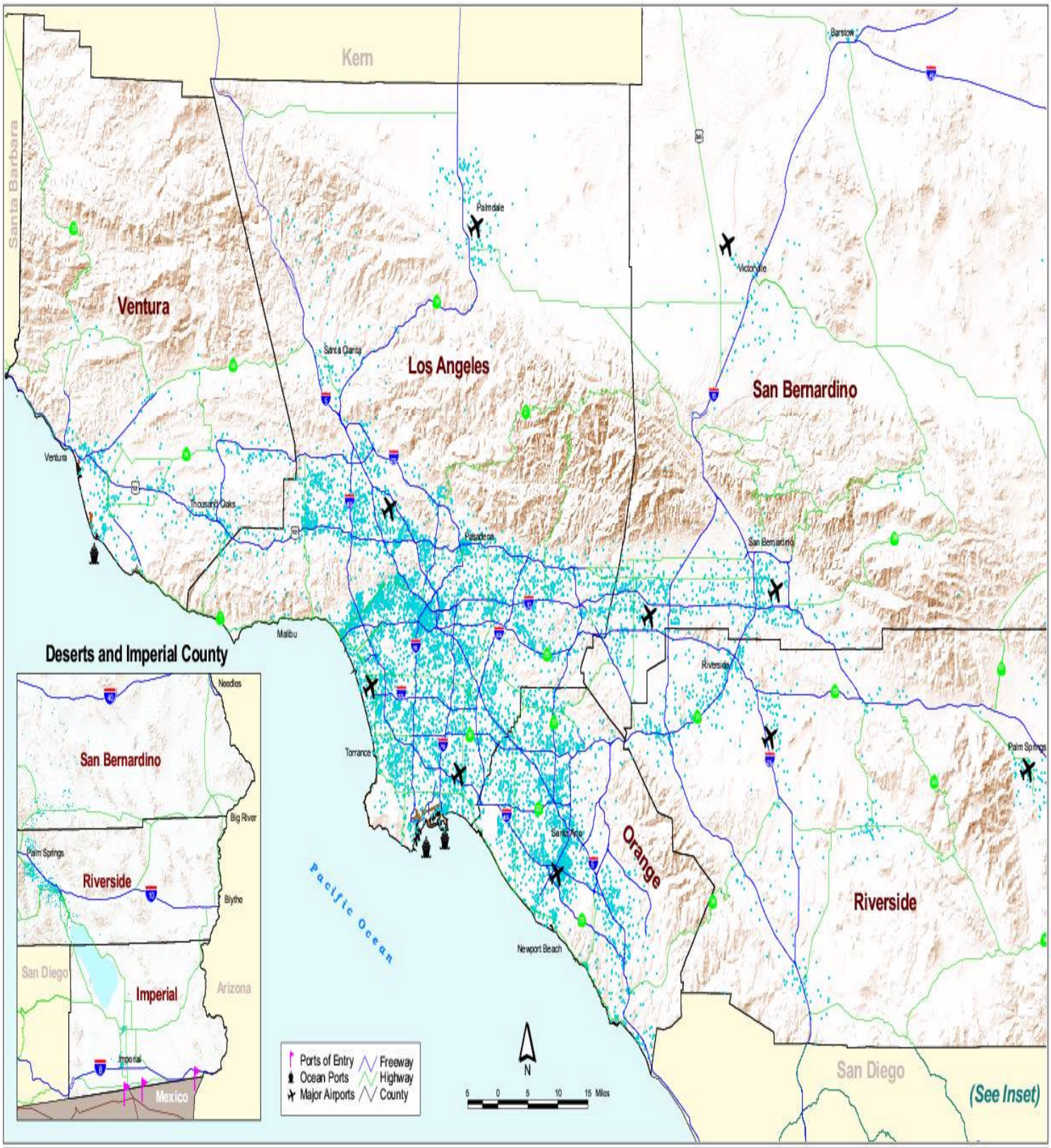

1 dot = 750 jobs

2000 Employment

Exhibit 2.4

SOUTHERN CALIFORNIA ASSOCIATION of GOVERNMENTS

2004 RTP