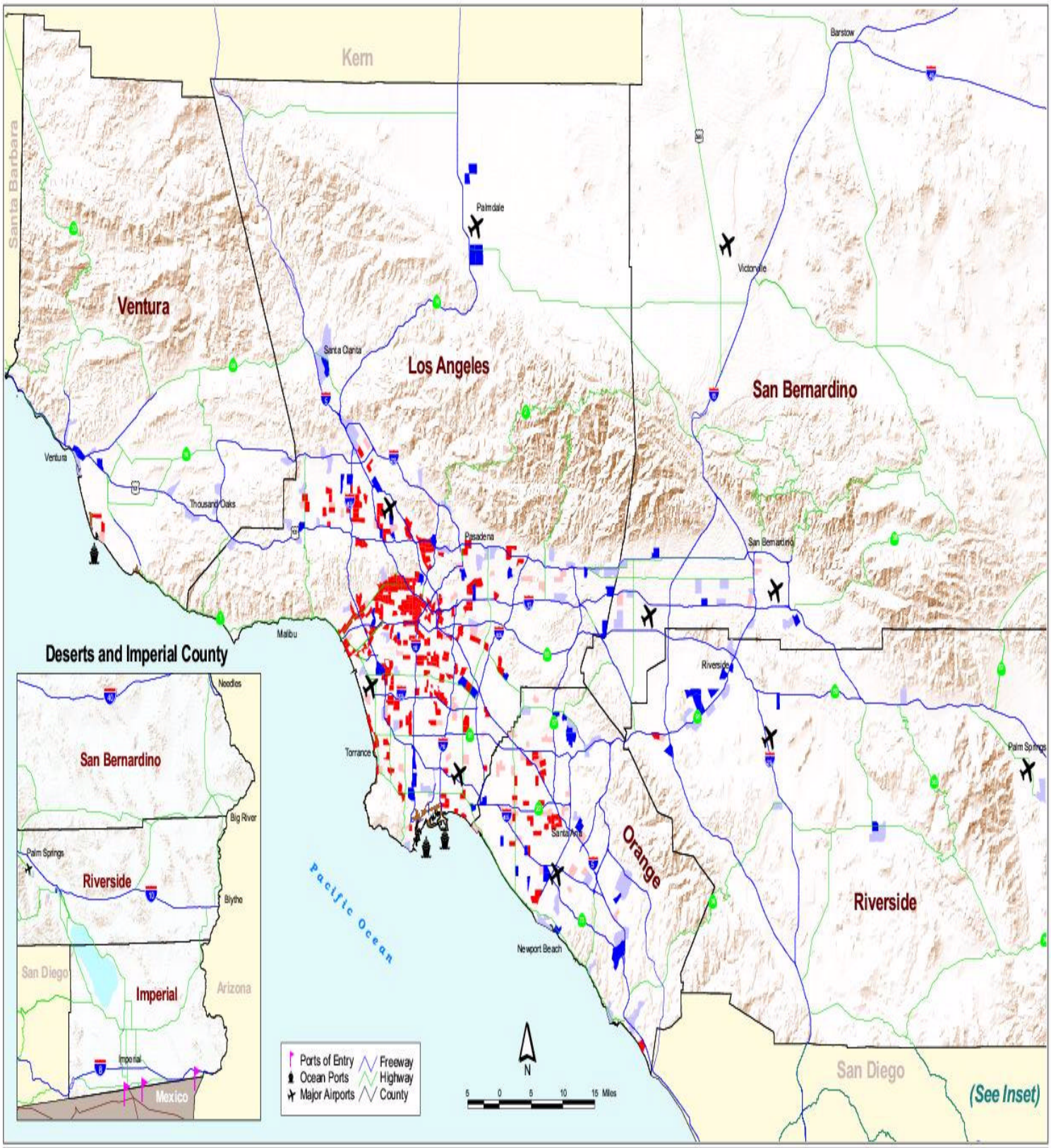

Employment and Population Density per Square Mile

- Emp > 4,000 and Pop > 10,000
- Emp 3,000 - 4,000 and Pop 7,000 - 10,000
- Emp 2,000 - 3,000 and Pop 5,000 - 7,000
- Emp 1,000 - 2,000 and Pop 3,000 - 5,000

2000 Activity Centers

Exhibit 4.3

SOUTHERN CALIFORNIA ASSOCIATION of GOVERNMENTS

2004 RTP