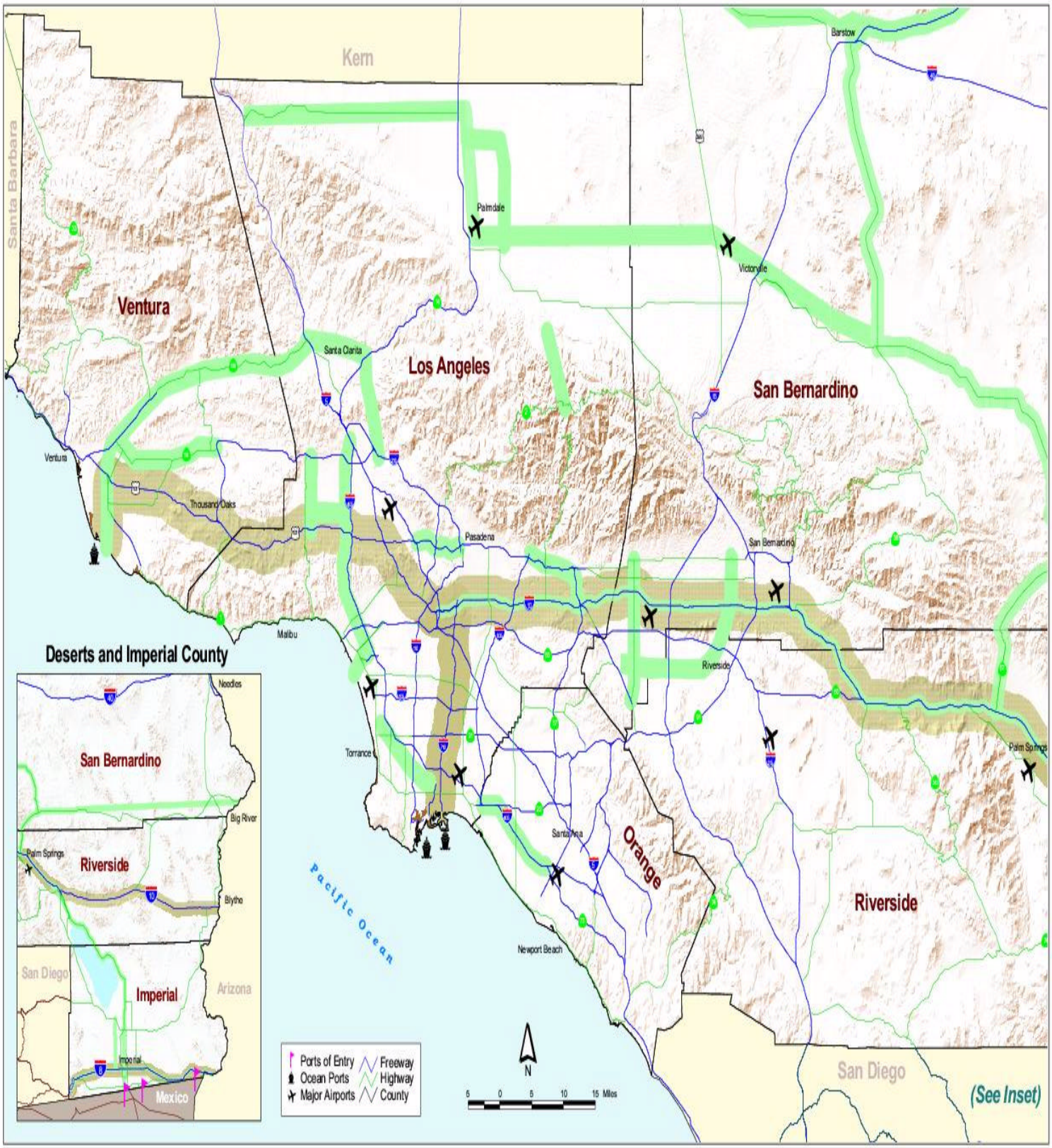

Corridors

- Southwest Passage Strategy Multi-Modal (50 miles wide) from SCAG/SANDAG to Texas
- Multi-Modal Corridors: Non-urban/Urbanizing Urban (Corridor Boundaries are not precise)

Post 2030 Long Range Corridors

Exhibit 7.1

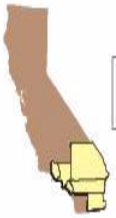

SOUTHERN CALIFORNIA ASSOCIATION of GOVERNMENTS

2004 RTP